

APPENDIX 1

Licensing Team, Harrow Council, Civic Centre, Station Road, Harrow, HA1 2UT.

Part 3 - Variation

Please tick as appropriate

Do you want the proposed variation to have effect as soon as possible? Yes No

If not, from what date do you want the variation to take effect?

DD	MM	YYYY
<input type="text"/>	<input type="text"/>	<input type="text"/>

Do you want the proposed variation to have effect in relation to the introduction of the late night levy? (Please see guidance note 1) Yes No

Please describe briefly the nature of the proposed variation (Please see guidance note 2)

THE PREMISES ARE TO BECOME A JOINT WINE BAR AND FINE DINING RESTAURANT. THERE WILL BE ONE ENTRANCE DOOR AND ONE EXIT DOOR FOR PUBLIC USE (PLEASE SEE PLAN). THE WINE BAR WILL BE IN USE UNTIL 23.00 HOURS AND WILL BE TABLE SERVICE ONLY – SNACK FOOD WILL BE AVAILABLE. THE RESTAURANT AREA WILL BE USE DURING ALL HOURS AND THERE WILL BE NO ADMITTANCE TO THE RESTAURANT AFTER 23.00 HOURS. AGAIN ALCOHOL WILL BE TABLE SERVICE ONLY.

THE ALTERATIONS TO THE PREMISES LICENCE INVOLVE THE FOLLOWING ELEMENTS:

- 1) TO PERMIT THE SALE OF ALCOHOL FOR CONSUMPTION ON THE PREMISES FROM 10AM UNTIL 01.00 7 DAYS A WEEK
- 2) TO INTRODUCE AND PERMIT THE LICENSING ACTIVITY REGARDING THE PROVISION OF LATE NIGHT REFRESHMENT FROM 23.00 HOURS UNTIL 01.00 HOURS 7 DAYS A WEEK.
- 3) REMOVE CONDITION 3 FROM ANNEX 2 AND REPLACE WITH ALTERNATE CONDITION WORDING.
- 4) TO UPDATE THE PREMISES LICENCE PLAN.

If your proposed variation would mean that 5,000 or more people are expected to attend the premises at any one time, please state the number expected to attend:

Licensing Team, Harrow Council, Civic Centre, Station Road, Harrow, HA1 2UT.

Part 4 Operating Schedule

Please complete those parts of the Operating Schedule below which would be subject to change if this application to vary is successful.

Provision of regulated entertainment (Please see guidance note 3) Please tick all that apply

- a) plays (if ticking yes, fill in box A)
- b) films (if ticking yes, fill in box B)
- c) indoor sporting events (if ticking yes, fill in box C)
- d) boxing or wrestling entertainment (if ticking yes, fill in box D)
- e) live music (if ticking yes, fill in box E)
- f) recorded music (if ticking yes, fill in box F)
- g) performances of dance (if ticking yes, fill in box G)
- h) anything of a similar description to that falling within (e), (f) or (g) (if ticking yes, fill in box H)

Provision of late night refreshment (if ticking yes, fill in box I) X

Supply of alcohol (if ticking yes, fill in box J) X

In all cases complete boxes K, L and M

Licensing Team, Harrow Council, Civic Centre, Station Road, Harrow, HA1 2UT.

A

Plays Standard days and timings (please read guidance note 8)			<u>Will the performance of a play take place indoors or outdoors or both – please tick</u> (please read guidance note 4)	Indoors	<input type="checkbox"/>
				Outdoors	<input type="checkbox"/>
				Both	<input type="checkbox"/>
Day	Start	Finish			
Mon			<u>Please give further details here</u> (please read guidance note 5)		
Tue					
Wed			<u>State any seasonal variations for performing plays</u> (please read guidance note 6)		
Thur					
Fri			<u>Non standard timings. Where you intend to use the premises for the performance of plays at different times to those listed in the column on the left, please list</u> (please read guidance note 7)		
Sat					
Sun					

Licensing Team, Harrow Council, Civic Centre, Station Road, Harrow, HA1 2UT.

B

Films Standard days and timings (please read guidance note 8)			Will the exhibition of films take place indoors or outdoors or both – please tick (please read guidance note 4)	Indoors	<input type="checkbox"/>			
				Outdoors	<input type="checkbox"/>			
				Both	<input type="checkbox"/>			
Day	Start	Finish	Please give further details here (please read guidance note 5)					
Mon								
Tue								
Wed						State any seasonal variations for the exhibition of films (please read guidance note 6)		
Thur								
Fri						Non standard timings. Where you intend to use the premises for the exhibition of films at different times to those listed in the column on the left, please list (please read guidance note 7)		
Sat								
Sun								

**Licensing Team, Harrow Council, Civic Centre, Station
Road, Harrow, HA1 2UT.**

C

Indoor sporting events Standard days and timings (please read guidance note 8)			Please <u>give further details</u> (please read guidance note 5)
Day	Start	Finish	
Mon			State any <u>seasonal variations for indoor sporting events</u> (please read guidance note 6)
Tue			
Wed			Non standard timings. Where you intend to use the <u>premises for indoor sporting events at different times to those listed in the column on the left, please list</u> (please read guidance note 7)
Thur			
Fri			
Sat			
Sun			

**Licensing Team, Harrow Council, Civic Centre, Station
Road, Harrow, HA1 2UT.**

D

Boxing or wrestling entertainments Standard days and timings (please read guidance note 8)			<u>Will the boxing or wrestling entertainment take place indoors or outdoors or both – please tick</u> (please read guidance note 4)	Indoors	<input type="checkbox"/>
				Outdoors	<input type="checkbox"/>
				Both	<input type="checkbox"/>
Day	Start	Finish			
Mon			<u>Please give further details here</u> (please read guidance note 5)		
Tue					
Wed			<u>State any seasonal variations for boxing or wrestling entertainment</u> (please read guidance note 6)		
Thur					
Fri			<u>Non standard timings. Where you intend to use the premises for boxing or wrestling entertainment at different times to those listed in the column on the left, please list</u> (please read guidance note 7)		
Sat					
Sun					

Licensing Team, Harrow Council, Civic Centre, Station Road, Harrow, HA1 2UT.

E

Live music Standard days and timings (please read guidance note 8)			<u>Will the performance of live music take place indoors or outdoors or both – please tick</u> (please read guidance note 4)	Indoors	<input type="checkbox"/>
				Outdoors	<input type="checkbox"/>
				Both	<input type="checkbox"/>
Day	Start	Finish	<u>Please give further details here</u> (please read guidance note 5)		
Mon					
Tue			<u>State any seasonal variations for the performance of live music</u> (please read guidance note 6)		
Wed					
Thur			<u>Non standard timings. Where you intend to use the premises for the performance of live music at different times to those listed in the column on the left, please list</u> (please read guidance note 7)		
Fri					
Sat					
Sun					

Licensing Team, Harrow Council, Civic Centre, Station Road, Harrow, HA1 2UT.

F

Recorded music Standard days and timings (please read guidance note 8)			<u>Will the playing of recorded music take place indoors or outdoors or both – please tick</u> (please read guidance note 4)	Indoors	<input type="checkbox"/>			
				Outdoors	<input type="checkbox"/>			
				Both	<input type="checkbox"/>			
Day	Start	Finish	<u>Please give further details here</u> (please read guidance note 5)					
Mon								
Tue								
Wed						<u>State any seasonal variations for the playing of recorded music</u> (please read guidance note 6)		
Thur								
Fri						<u>Non standard timings. Where you intend to use the premises for the playing of recorded music at different times to those listed in the column on the left, please list</u> (please read guidance note 7)		
Sat								
Sun								

Licensing Team, Harrow Council, Civic Centre, Station Road, Harrow, HA1 2UT.

G

Performances of dance Standard days and timings (please read guidance note 8)			<u>Will the performance of dance take place indoors or outdoors or both – please tick</u> (please read guidance note 4)	Indoors	<input type="checkbox"/>
				Outdoors	<input type="checkbox"/>
				Both	<input type="checkbox"/>
Day	Start	Finish	<u>Please give further details here</u> (please read guidance note 5)		
Mon					
Tue			<u>State any seasonal variations for the performance of dance</u> (please read guidance note 6)		
Wed					
Thur			<u>Non standard timings. Where you intend to use the premises for the performance of dance at different times to those listed in the column on the left, please list</u> (please read guidance note 7)		
Fri					
Sat					
Sun					

**Licensing Team, Harrow Council, Civic Centre, Station
Road, Harrow, HA1 2UT.**

H

Anything of a similar description to that falling within (e), (f) or (g) Standard days and timings (please read guidance note 8)			Please give a description of the type of entertainment you will be providing		
Day	Start	Finish	<u>Will this entertainment take place indoors or outdoors or both – please tick</u> (please read guidance note 4)	Indoors	<input type="checkbox"/>
Mon				Outdoors	<input type="checkbox"/>
				Both	<input type="checkbox"/>
Tue			<u>Please give further details here</u> (please read guidance note 5)		
Wed					
Thur			<u>State any seasonal variations for entertainment of a similar description to that falling within (e), (f) or (g)</u> (please read guidance note 6)		
Fri					
Sat			<u>Non standard timings. Where you intend to use the premises for the entertainment of a similar description to that falling within (e), (f) or (g) at different times to those listed in the column on the left, please list</u> (please read guidance note 7)		
Sun					

Licensing Team, Harrow Council, Civic Centre, Station Road, Harrow, HA1 2UT.

I

Late night refreshment Standard days and timings (please read guidance note 8)			Will the provision of late night refreshment take place indoors or outdoors or both – please tick (please read guidance note 4)	Indoors	X
Day	Start	Finish		Outdoors	<input type="checkbox"/>
Mon	23.00	01.00	Please give further details here (please read guidance note 5) THE PROVISION OF RESTAURANT MEALS & HOT BEVERAGES FOR CONSUMPTION ON THE PREMISES	Both	<input type="checkbox"/>
Tue	23.00	01.00			
Wed	23.00	01.00	State any seasonal variations for the provision of late night refreshment (please read guidance note 6)		
Thur	23.00	01.00			
Fri	23.00	01.00	Non standard timings. Where you intend to use the premises for the provision of late night refreshment at different times, to those listed in the column on the left, please list (please read guidance note 7)		
Sat	23.00	01.00			
Sun	23.00	01.00			

Licensing Team, Harrow Council, Civic Centre, Station Road, Harrow, HA1 2UT.

J

Supply of alcohol Standard days and timings (please read guidance note 8)			Will the supply of alcohol be for consumption – please tick (please read guidance note 9)	On the premises	X			
				Off the premises	<input type="checkbox"/>			
				Both	<input type="checkbox"/>			
Day	Start	Finish	State any seasonal variations for the supply of alcohol (please read guidance note 6)					
Mon	10.00	01.00						
Tue	10.00	01.00						
Wed	10.00	01.00						
Thur	10.00	01.00						
Fri	10.00	01.00						
Sat	10.00	01.00						
Sun	10.00	01.00						
						Non-standard timings. Where you intend to use the premises for the supply of alcohol at different times to those listed in the column on the left, please list (please read guidance note 7)		

K

<p>Please highlight any adult entertainment or services, activities, other entertainment or matters ancillary to the use of the premises that may give rise to concern in respect of children (please read guidance note 10).</p> <p>NONE</p>
--

L

Licensing Team, Harrow Council, Civic Centre, Station Road, Harrow, HA1 2UT.

Hours premises are open to the public Standard days and timings (please read guidance note 8)			<u>State any seasonal variations</u> (please read guidance note 6)
Day	Start	Finish	
Mon	10.00	01.00	
Tue	10.00	01.00	
Wed	10.00	01.00	
Thur	10.00	01.00	
Fri	10.00	01.00	<u>Non standard timings. Where you intend the premises to be open to the public at different times from those listed in the column on the left, please list</u> (please read guidance note 7)
Sat	10.00	01.00	
Sun	10.00	01.00	

Please identify those conditions currently imposed on the licence which you believe could be removed as a consequence of the proposed variation you are seeking.

1. TO PERMIT THE SALE OF ALCOHOL FOR CONSUMPTION ON THE PREMISES FROM 10.00 HOURS UNTIL 01.00 HOURS 7 DAYS A WEEK.
2. TO INTRODUCE AND PERMIT THE LICENSING ACTIVITY REGARDING THE PROVISION OF LATE NIGHT REFRESHMENT UNTIL 01.00 HOURS
3. REMOVE ALL ANNEX 2, CONDITION 3 AND REPLACE WITH A ALTERNATE WORDING.
4. TO UPDATE THE PREMISES LICENCE SCALE PLAN.

Please tick as appropriate

**Licensing Team, Harrow Council, Civic Centre, Station
Road, Harrow, HA1 2UT.**

- I have enclosed the premises licence
- I have enclosed the relevant part of the premises licence

If you have not ticked one of these boxes, please fill in reasons for not including the licence or part of it below

Reasons why I have not enclosed the premises licence or relevant part of premises licence.

Licensing Team, Harrow Council, Civic Centre, Station Road, Harrow, HA1 2UT.

M Describe any additional steps you intend to take to promote the four licensing objectives as a result of the proposed variation:

a) General – all four licensing objectives (b, c, d and e) (please read guidance note 11)

1. A digital CCTV system will be installed, or the existing systems maintained, such systems to be fit for purpose and to be to the reasonable satisfaction of the Police. Cameras will be located internally and externally and will record in any lighting situation.
2. The CCTV system shall be capable of producing copies on site. Copies of recordings will either be recorded digitally onto CD/DVD or other equivalent medium and will be produced to an evidential standard.
3. Any recording will be retained and stored in a suitable and secure manner for a minimum of 31 days and shall be made available, subject to Data Protection legislation, to the Police for inspection upon reasonable request.
4. The precise locations of the cameras may be agreed, subject to compliance with Data Protection legislation, with the Police from time to time.
5. The system will display, on any recording, the correct time and date of the recording.
6. The CCTV system will be maintained and fully operational throughout the hours that the premises are open for any licensable activity. Appropriate notices will be displayed prominently advising customers that the premises are covered by CCTV cameras.
7. The premises licence holder will ensure that an age verification policy will apply to the premises whereby all cashiers will be trained to ask any customer, unknown to them as a person aged over 18 years, and attempting to purchase alcohol, who also appears to be under the age of 25 years (or older if the licence holder so elects) to produce, before being sold the alcohol, appropriate identification. Appropriate identification would be a valid passport, photo-card driving licence bearing a holographic mark or other form of identification that complies with any mandatory condition that may apply to this licence.
8. All staff engaged or to be engaged in the sale of alcohol for consumption on the premises shall receive the following training in age related sales:
 - a) Written induction training which must be completed and documented prior to the sale of alcohol by the staff member.
 - b) Written refresher/reinforcement training at intervals of no more than twelve months.
 - c) Training records will be available for inspection by a Police Officer or other authorised officer upon reasonable request.
9. All waiting and bar staff shall be trained to record refusals of sales of alcohol in a refusal book/register. The book/register will contain:
 - a) Details of the time and date the refusal was made.
 - b) The identity of the staff member refusing the sale.
 - c) Details of the alcohol the customer attempted to purchase.
 - d) This book/register will be available for inspection by a Police Officer or other authorised officer on request.
10. The entrance door to the premises will be closed to customers after 23.00 hours and only existing restaurant customers will be permitted to remain within the premises. The exit door will remain in use but not as an external entrance.

**Licensing Team, Harrow Council, Civic Centre, Station
Road, Harrow, HA1 2UT.**

11. Appropriately worded signage will be prominently displayed requesting customers leaving the premises at night to respect local residents.
12. Appropriate alcohol related signage regarding underage sales, proxy selling & Challenge 25 will be displayed prominently.
13. All alcohol will only be displayed behind the counter and will not be self service. All alcohol will be table service.
14. No Rubbish, including bottles , shall be moved, removed or placed in outside areas between 23.00 and 08.00 hours the following morning.
15. The sale of alcohol will be to seated customers and made by waiting staff. Alcohol purchased after 23.00 hours will only be made in the restaurant area and only ancillary to their meal.
16. Children will only be permitted to remain in the restaurant area of the premises after 21.00 hours and must be accompanied by at least one responsible adult

b) The prevention of crime and disorder

1. A digital CCTV system will be installed, or the existing systems maintained, such systems to be fit for purpose and to be to the reasonable satisfaction of the Police. Cameras will be located internally and externally and will record in any lighting situation.
2. The CCTV system shall be capable of producing copies on site. Copies of recordings will either be recorded digitally onto CD/DVD or other equivalent medium and will be produced to an evidential standard.
3. Any recording will be retained and stored in a suitable and secure manner for a minimum of 31 days and shall be made available, subject to Data Protection legislation, to the Police for inspection upon reasonable request.
4. The precise locations of the cameras may be agreed, subject to compliance with Data Protection legislation, with the Police from time to time.
5. The system will display, on any recording, the correct time and date of the recording.
6. The CCTV system will be maintained and fully operational throughout the hours that the premises are open for any licensable activity. Appropriate notices will be displayed prominently advising customers that the premises are covered by CCTV cameras.
7. The entrance door to the shop will be closed to customers after 23.00 hours and only existing restaurant customers will be permitted to remain within the premises. The exit door will remain in use but not as an external entrance.
8. All alcohol will only be displayed behind the counter and will not be self service. All alcohol will be table service.
9. The sale of alcohol will be to seated customers and made by waiting staff. Alcohol purchased after 23.00 hours will only be made in the restaurant area and only ancillary to their meal.

**Licensing Team, Harrow Council, Civic Centre, Station
Road, Harrow, HA1 2UT.**

c) Public safety

1. A digital CCTV system will be installed, or the existing systems maintained, such systems to be fit for purpose and to be to the reasonable satisfaction of the Police. Cameras will be located internally and externally and will record in any lighting situation.
2. The CCTV system shall be capable of producing copies on site. Copies of recordings will either be recorded digitally onto CD/DVD or other equivalent medium and will be produced to an evidential standard.
3. Any recording will be retained and stored in a suitable and secure manner for a minimum of 31 days and shall be made available, subject to Data Protection legislation, to the Police for inspection upon reasonable request.
4. The precise locations of the cameras may be agreed, subject to compliance with Data Protection legislation, with the Police from time to time.
5. The system will display, on any recording, the correct time and date of the recording.
6. The CCTV system will be maintained and fully operational throughout the hours that the premises are open for any licensable activity. Appropriate notices will be displayed prominently advising customers that the premises are covered by CCTV cameras.
7. The entrance door to the shop will be closed to customers after 23.00 hours and only existing restaurant customers will be permitted to remain within the premises. The exit door will remain in use but not as an external entrance.
8. All alcohol will only be displayed behind the counter and will not be self service. All alcohol will be table service.
9. No Rubbish, including bottles , shall be moved, removed or placed in outside areas between 23.00 and 08.00 hours the following morning.
10. The sale of alcohol will be to seated customers and made by waiting staff. Alcohol purchased after 23.00 hours will only be made in the restaurant area and only ancillary to their meal.

d) The prevention of public nuisance

1. The entrance door to the shop will be closed to customers after 23.00 hours and only restaurant customers will be permitted to remain within the premises. The exit door will remain in use but not as an external entrance.
2. Appropriately worded signage will be prominently displayed requesting customers leaving the premises at night to respect local residents.
3. No Rubbish, including bottles , shall be moved, removed or placed in outside areas between 23.00 and 08.00 hours the following morning.
4. The sale of alcohol will be to seated customers and made by waiting staff. Alcohol purchased after 23.00 hours will only be made in the restaurant area and only ancillary to their meal.

e) The protection of children from harm

**Licensing Team, Harrow Council, Civic Centre, Station
Road, Harrow, HA1 2UT.**

e) The protection of children from harm

1. The premises licence holder will ensure that an age verification policy will apply to the premises whereby all cashiers will be trained to ask any customer, unknown to them as a person aged over 18 years, and attempting to purchase alcohol, who also appears to be under the age of 25 years (or older if the licence holder so elects) to produce, before being sold the alcohol, appropriate identification. Appropriate identification would be a valid passport, photo-card driving licence bearing a holographic mark or other form of identification that complies with any mandatory condition that may apply to this licence.
2. All staff engaged or to be engaged in the sale of alcohol for consumption on the premises shall receive the following training in age related sales:
 - d) Written induction training which must be completed and documented prior to the sale of alcohol by the staff member.
 - e) Written refresher/reinforcement training at intervals of no more than twelve months.
 - f) Training records will be available for inspection by a Police Officer or other authorised officer upon reasonable request.
3. All waiting and bar staff shall be trained to record refusals of sales of alcohol in a refusal book/register. The book/register will contain:
 - e) Details of the time and date the refusal was made.
 - f) The identity of the staff member refusing the sale.
 - g) Details of the alcohol the customer attempted to purchase.
 - h) This book/register will be available for inspection by a Police Officer or other authorised officer on request.
4. Appropriate alcohol related signage regarding underage sales, proxy selling & Challenge 25 will be displayed prominently.
5. Children will only be permitted to remain in the restaurant area of the premises after 21.00 hours and must be accompanied by at least one responsible adult.

Checklist:

- | | Please tick to indicate agreement |
|---|--|
| • I have made or enclosed payment of the fee; or | X |
| • I have not made or enclosed payment of the fee because this application has been made in relation to the introduction of the late night levy. | X |
| • I have sent copies of this application and the plan to responsible authorities and others where applicable. | X |
| • I understand that I must now advertise my application. | X |
| • I have enclosed the premises licence or relevant part of it or explanation. | X |
| • I understand that if I do not comply with the above requirements my application will be rejected. | X |

IT IS AN OFFENCE, UNDER SECTION 158 OF THE LICENSING ACT 2003, TO MAKE A FALSE STATEMENT IN OR IN CONNECTION WITH THIS APPLICATION. THOSE WHO MAKE A FALSE STATEMENT MAY BE LIABLE ON SUMMARY CONVICTION TO A FINE OF ANY AMOUNT.

Part 5 – Signatures (please read guidance note 12)

**Licensing Team, Harrow Council, Civic Centre, Station
Road, Harrow, HA1 2UT.**

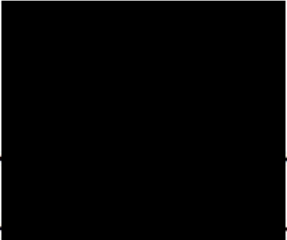
Signature	
Date	12 th MAY 2021
Capacity	AGENT

Where the premises licence is jointly held, signature of 2nd applicant (the current premises licence holder) or 2nd applicant's solicitor or other authorised agent (please read guidance note 14). If signing on behalf of the applicant, please state in what capacity.

Signature	
Date	
Capacity	

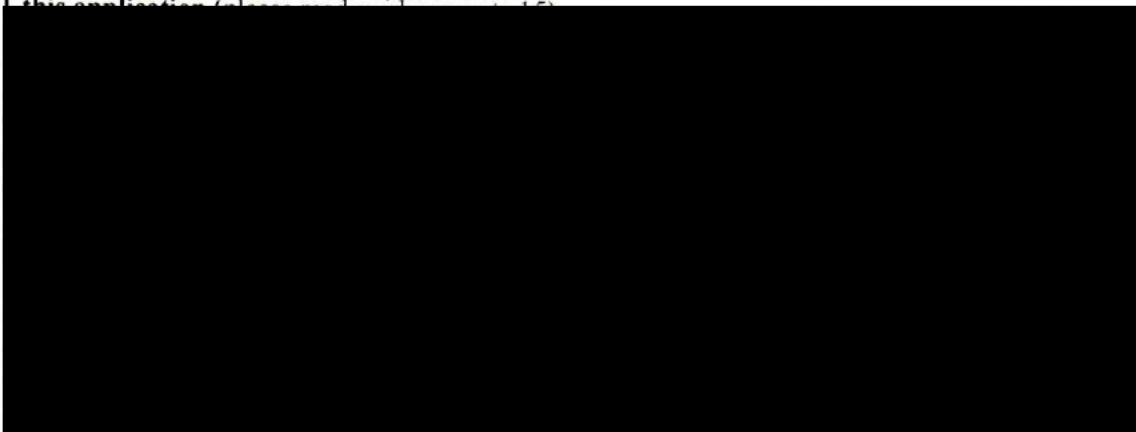
Contact name (where not previously given) and address for correspondence associated with this application (please read guidance note 15)

Notes for Guidance

This application cannot be used to vary the licence so as to extend the period for which the licence has effect or to vary substantially the premises to which it relates. If you wish to make that type of change to the premises licence, you should make a new premises licence application under section 17 of the Licensing Act 2003.

1. You do not have to pay a fee if the only purpose of the variation for which you are applying is to avoid becoming liable for the late night levy

Licensing Team, Harrow Council, Civic Centre, Station Road, Harrow, HA1 2UT.

2. Describe the premises. For example, the type of premises, its general situation and layout and any other information which could be relevant to the licensing objectives. Where your application includes off-supplies of alcohol and you intend to provide a place of consumption of these off-supplies of alcohol, you must include a description of where the place will be and its proximity to the premises.
3. In terms of specific regulated entertainments please note that:
 - Plays: no licence is required for performances between 08.00 and 23.00 on any day, provided that the audience does not exceed 500.
 - Films: no licence is required for 'not-for-profit' film exhibition held in community premises between 08.00 and 23.00 on any day provided that the audience does not exceed 500 and the organiser (a) gets consent to the screening from a person who is responsible for the premises; and (b) ensures that each such screening abides by age classification ratings.
 - Indoor sporting events: no licence is required for performances between 08.00 and 23.00 on any day, provided that the audience does not exceed 1000.
 - Boxing or Wrestling Entertainment: no licence is required for a contest, exhibition or display of Greco-Roman wrestling, or freestyle wrestling between 08.00 and 23.00 on any day, provided that the audience does not exceed 1000. Combined fighting sports – defined as a contest, exhibition or display which combines boxing or wrestling with one or more martial arts – are licensable as a boxing or wrestling entertainment rather than an indoor sporting event.
 - Live music: no licence permission is required for:
 - a performance of unamplified live music between 08.00 and 23.00 on any day, on any premises.
 - a performance of amplified live music between 08.00 and 23.00 on any day on premises authorised to sell alcohol for consumption on those premises, provided that the audience does not exceed 500.
 - a performance of amplified live music between 08.00 and 23.00 on any day, in a workplace that is not licensed to sell alcohol on those premises, provided that the audience does not exceed 500.
 - a performance of amplified live music between 08.00 and 23.00 on any day, in a church hall, village hall, community hall, or other similar community premises, that is not licensed by a premises licence to sell alcohol, provided that (a) the audience does not exceed 500, and (b) the organiser gets consent for the performance from a person who is responsible for the premises.
 - a performance of amplified live music between 08.00 and 23.00 on any day, at the non-residential premises of (i) a local authority, or (ii) a school, or (iii) a hospital, provided that (a) the audience does not exceed 500, and (b) the organiser gets consent for the performance on the relevant premises from: (i) the local authority concerned, or (ii) the school or (iii) the health care provider for the hospital.
 - Recorded Music: no licence permission is required for:
 - any playing of recorded music between 08.00 and 23.00 on any day on premises authorised to sell alcohol for consumption on those premises, provided that the audience does not exceed 500.
 - any playing of recorded music between 08.00 and 23.00 on any day, in a church hall, village hall, community hall, or other similar community premises, that is not licensed by a premises licence to sell alcohol, provided that (a) the audience does not exceed 500, and (b) the organiser gets consent for the performance from a person who is responsible for the premises.
 - any playing of recorded music between 08.00 and 23.00 on any day, at the non-residential premises of (i) a local authority, or (ii) a school, or (iii) a hospital, provided that (a) the audience does not exceed 500, and (b) the organiser gets consent for the performance on the relevant

Licensing Team, Harrow Council, Civic Centre, Station Road, Harrow, HA1 2UT.

premises from: (i) the local authority concerned, or (ii) the school proprietor or (iii) the health care provider for the hospital.

- Dance: no licence is required for performances between 08.00 and 23.00 on any day, provided that the audience does not exceed 500. However, a performance which amounts to adult entertainment remains licensable.
 - Cross activity exemptions: no licence is required between 08.00 and 23.00 on any day, with no limit on audience size for:
 - any entertainment taking place on the premises of the local authority where the entertainment is provided by or on behalf of the local authority;
 - any entertainment taking place on the hospital premises of the health care provider where the entertainment is provided by or on behalf of the health care provider;
 - any entertainment taking place on the premises of the school where the entertainment is provided by or on behalf of the school proprietor; and
 - any entertainment (excluding films and a boxing or wrestling entertainment) taking place at a travelling circus, provided that (a) it takes place within a moveable structure that accommodates the audience, and (b) that the travelling circus has not been located on the same site for more than 28 consecutive days.
4. Where taking place in a building or other structure please tick as appropriate (indoors may include a tent).
 5. For example state type of activity to be authorised, if not already stated, and give relevant further details, for example (but not exclusively) whether or not music will be amplified or unamplified.
 6. For example (but not exclusively), where the activity will occur on additional days during the summer months.
 7. For example (but not exclusively), where you wish the activity to go on longer on a particular day e.g. Christmas Eve.
 8. Please give timings in 24 hour clock (e.g. 16.00) and only give details for the days of the week when you intend the premises to be used for the activity.
 9. If you wish people to be able to consume alcohol on the premises, please tick 'on the premises'. If you wish people to be able to purchase alcohol to consume away from the premises, please tick 'off the premises'. If you wish people to be able to do both, please tick 'both'.
 10. Please give information about anything intended to occur at the premises or ancillary to the use of the premises which may give rise to concern in respect of children regardless of whether you intend children to have access to the premises, for example (but not exclusively) nudity or semi-nudity, films for restricted age groups or the presence of gaming machines.
 11. Please list here steps you will take to promote all four licensing objectives together.
 12. The application form must be signed.
 13. An applicant's agent (for example solicitor) may sign the form on their behalf provided that they have actual authority to do so.
 14. Where there is more than one applicant, each of the applicants or their respective agents must sign the application form.
 15. This is the address which we shall use to correspond with you about this application.

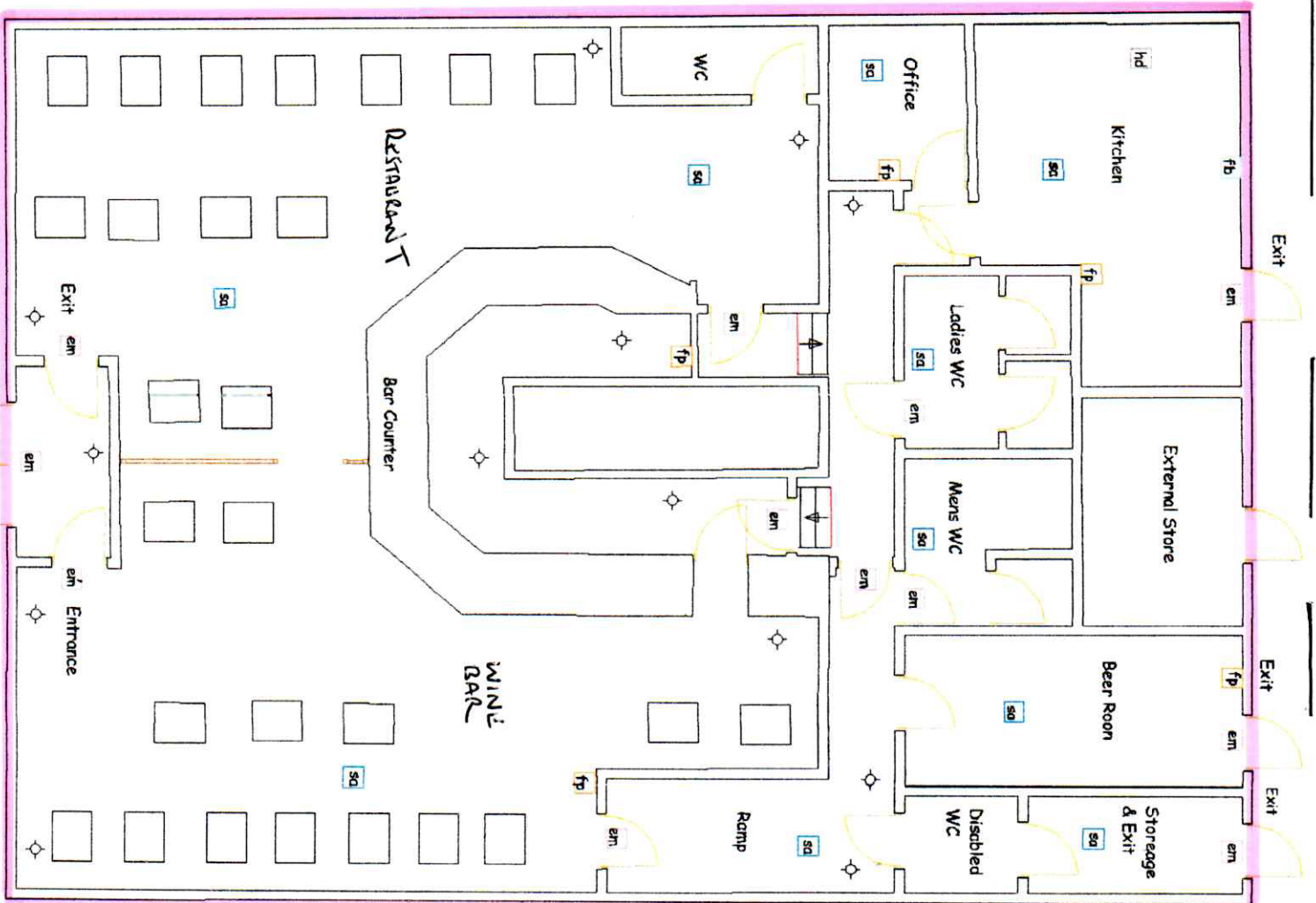

- Key**
- fp Fire Extinguisher - Powder
 - sd Smoke Alarm
 - hd Heat Detector
 - fb Fire Blanket
 - em Emergency Lighting
 - sc Security Camera

Man of Aran
424-426 Alexandra Avenue
Harrow
HA2 9TW
Scale- 1:100
Drawing Reference, RB/1433
Drawn by: R Baker RB Retail & Licensing
16th April 2021

All retail selling areas to be licensed for alcohol display. Copyright – RB Retail & Licensing Services Limited, 23 Magister Drive, Lee on the Solent, Portsmouth PO1 23 8GE. Site dimensions to be used at all times